Everlasting Joy

Rejoice in the Lord alway: and again I say, Rejoice. Php. 4:4

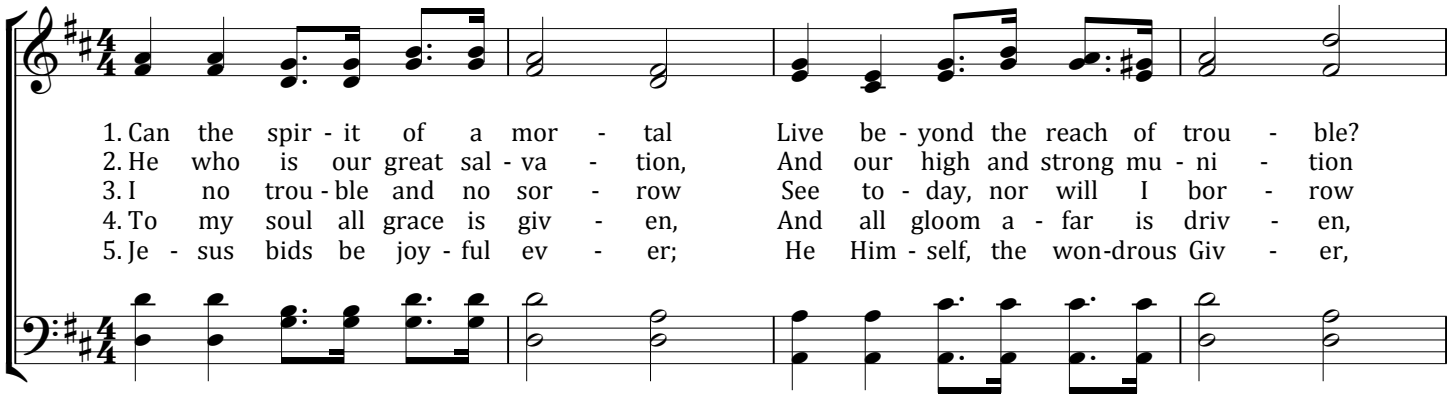

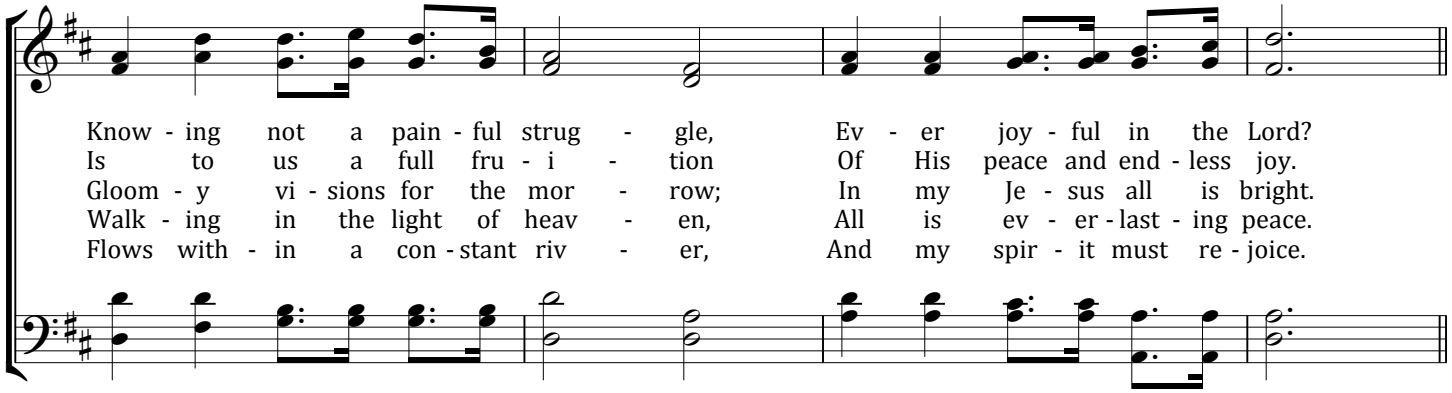

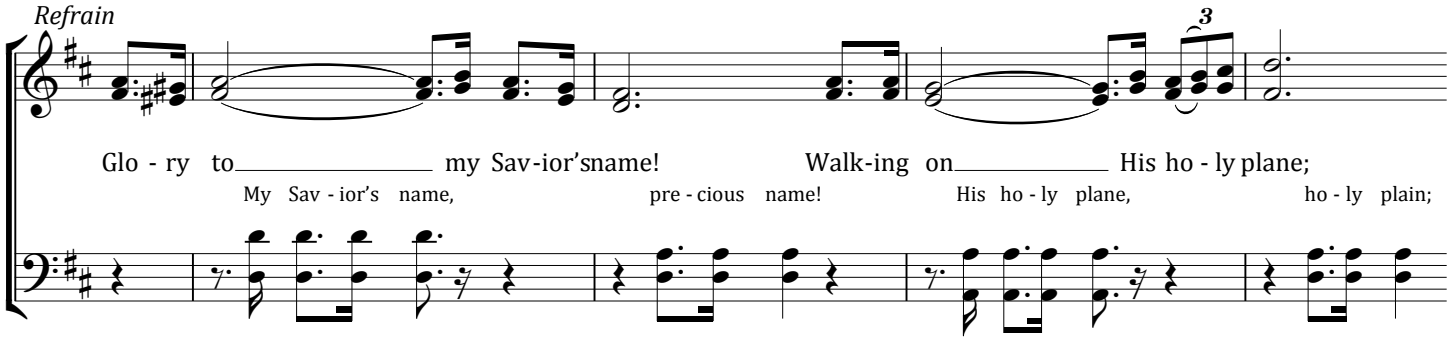

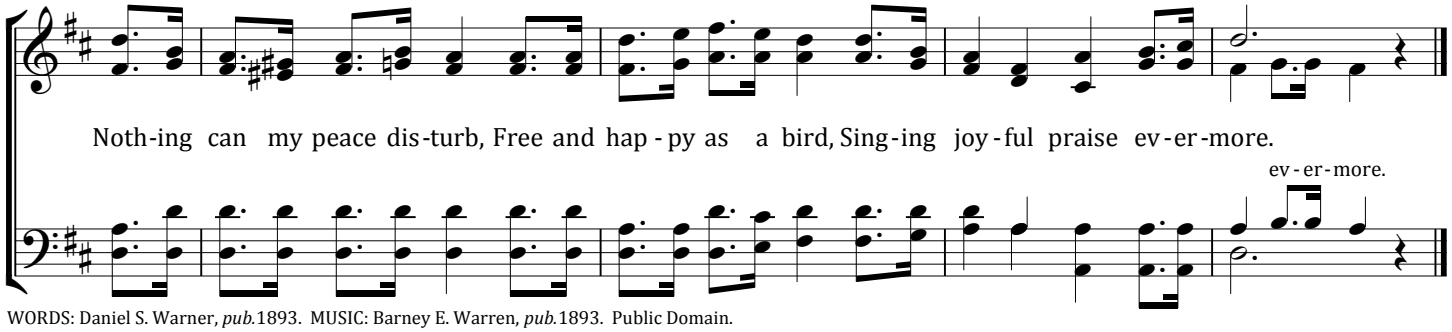

WORDS: Daniel S. Warner, *pub.* 1893. MUSIC: Barney E. Warren, *pub.* 1893. Public Domain.