Laßt nur der Welt den eitlen Tand

J. Newton
ref. by H. R. Jeffrey

«Jetzt aber, da ihr von der Sünde frei und Gottes Knechte geworden seid,
habt ihr eure Frucht zur Heiligung, das Ende aber ist ewiges Leben» (Röm.6,22)

H. R. Jeffrey

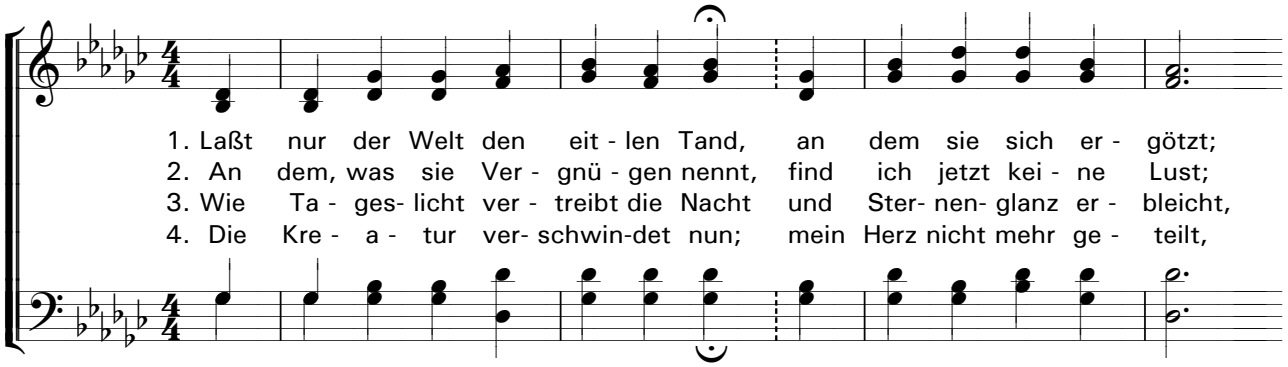

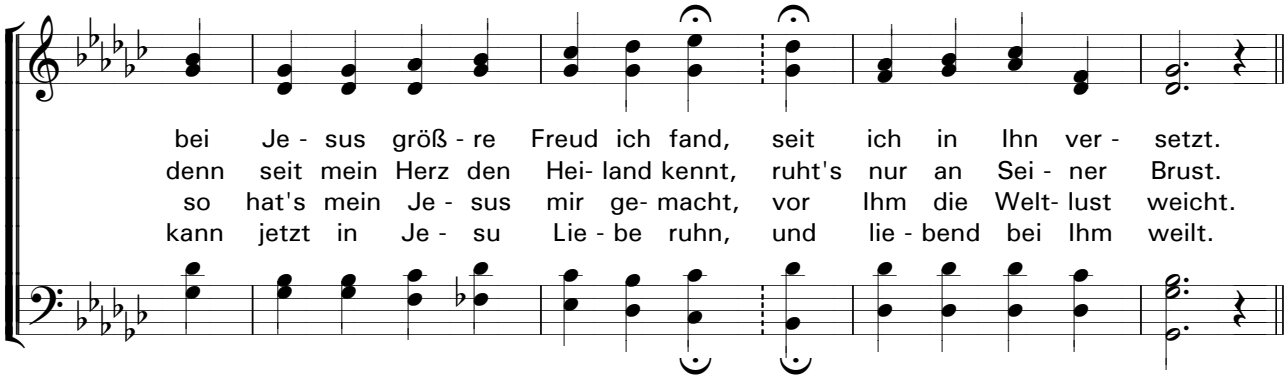

Refrain

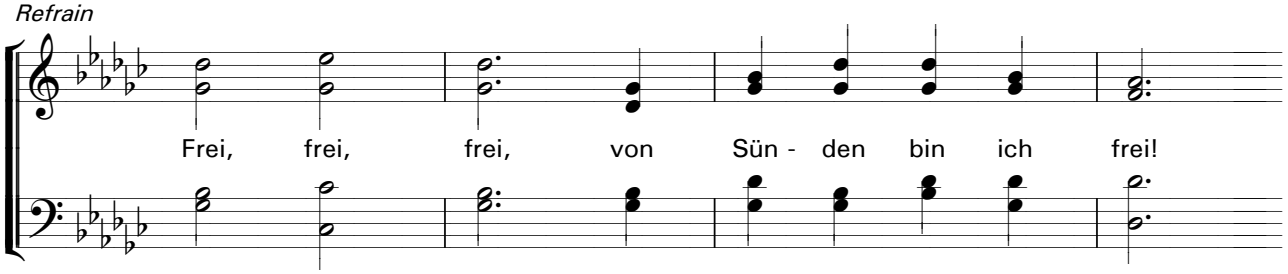

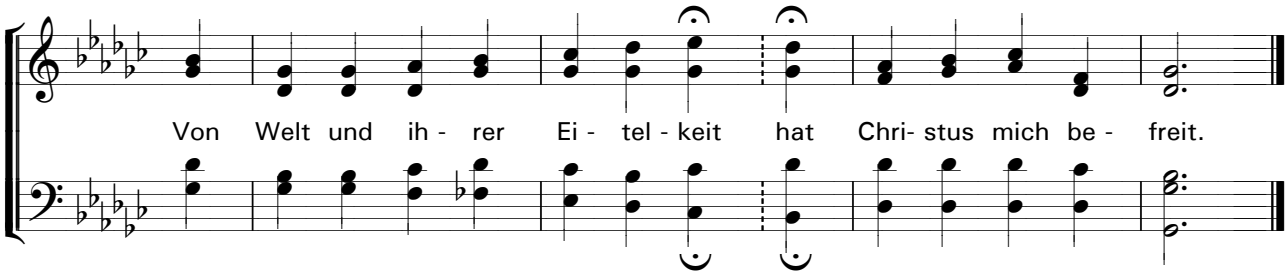

Original title: I Am from Sin Set Free
Let worldly minds the world pursue, it has no charms for me …
Sources:
«Lieder für Kinder Gottes», 1899 (155)
«Evangeliums-Klänge», 1907 (91), 1994 (91)
«Neue Zions-Loblieder», 1966 (264)
«Zions Loblieder», 1943 (91)
«Zions Wahrheitslieder» (276)

PUBLIC DOMAIN