Majestic Sweetness Sits Enthroned

Thou art fairer than the children of men: grace is poured into thy lips: therefore God hath blessed thee for ever. Psa. 45:2
We see Jesus, who was made a little lower than the angels for the suffering of death, crowned with glory and honour. Heb. 2:9

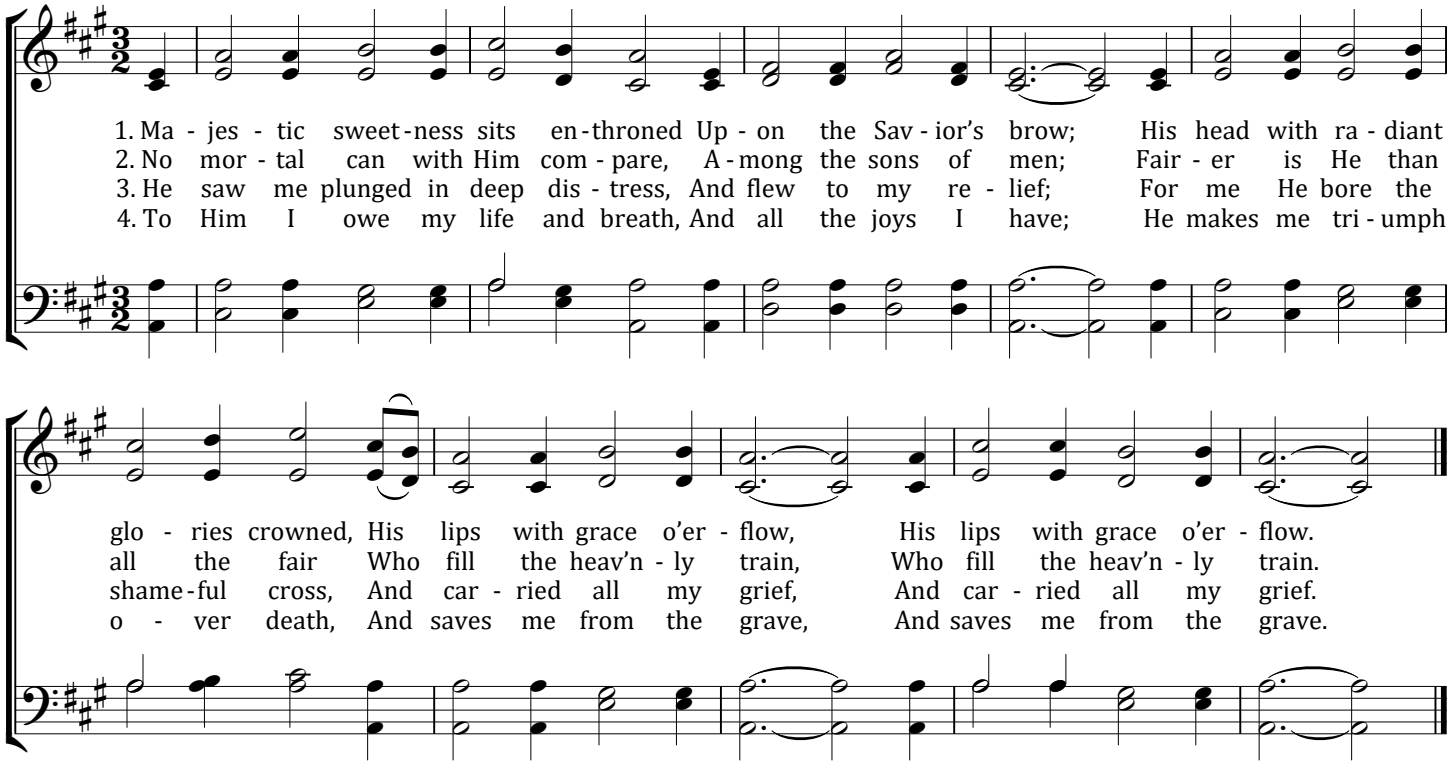

WORDS: Samuel Stennett, 1787. MUSIC: Thomas Hastings, 1837. Public Domain.